

Fitting / Order form

X850 Corpus 3G

Prices valid from: 1/1/2022



X850 Corpus 3G

| Dealer information     |   |
|------------------------|---|
| Customer (name / code) | / |
| Contact                |   |
| Address                |   |
| Post code / City       | / |
| Phone / Fax            | / |
| Client Information     |   |
| Name                   | / |
| Address                |   |
| Post code / City       | / |
| Phone                  |   |
| E-mail                 |   |

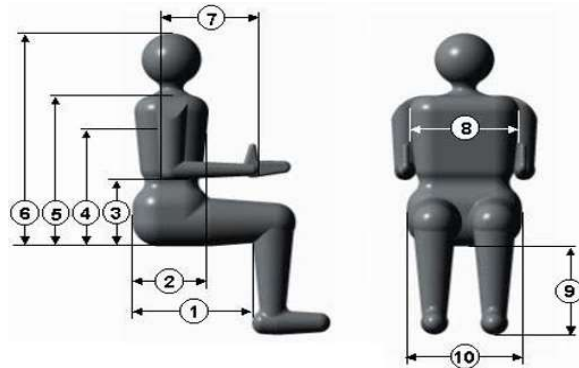

Anatomic Dimension

|           |  |         |    |    |    |    |     |    |
|-----------|--|---------|----|----|----|----|-----|----|
| Diagnosis |  | Weight: |    | kg | 3: | cm | 7:  | cm |
|           |  | Height: |    | cm | 4: | cm | 8:  | cm |
|           |  |         | 1: | cm | 5: | cm | 9:  | cm |
|           |  |         | 2: | cm | 6: | cm | 10: | cm |

| Fitting date              |  | Article |  | Position   |  | Price             |  | Funding |  | Additional |  | Legend   |  |
|---------------------------|--|---------|--|------------|--|-------------------|--|---------|--|------------|--|--|--|
| Fitting date (dd-mm-yyyy) |  | code    |  | Left Right |  | excl VAT incl VAT |  | code    |  | Info       |  | <input checked="" type="checkbox"/> Required choice<br><input type="checkbox"/> / <input type="radio"/> Optional choice<br><input type="checkbox"/> / <input checked="" type="radio"/> Default required option |  |

| Chassis                                  |             |  |                                     |  |          |  |  |  |  |  |  |  |
|--|-------------|--|-------------------------------------|--|----------|--|--|--|--|--|--|--|
| X850 CORPUS 3G                           | 106681-99-0 |  | <input checked="" type="checkbox"/> |  | 11500.00 |  |  |  |  |  |  |  |
| Colour                                   |             |  |                                     |  |          |  |  |  |  |  |  |  |
| COVERS X850 DARK BLUE METALLIC           | 103174-99-0 |  | <input type="radio"/>               |  | 0.00     |  |  |  |  |  |  |  |
| COVERS X850 DARK GREY METALLIC           | 103175-99-0 |  | <input type="radio"/>               |  | 0.00     |  |  |  |  |  |  |  |
| COVERS X850 RED METALLIC                 | 103173-99-0 |  | <input type="radio"/>               |  | 0.00     |  |  |  |  |  |  |  |
| Caster wheels                            |             |  |                                     |  |          |  |  |  |  |  |  |  |
| POWERED WHEELBASE EXTENSION (815-1015MM) | 103012-99-0 |  | <input checked="" type="radio"/>    |  | 1266.00  |  |  |  |  |  |  |  |
| FIXED WHEELBASE EXTENSION (815-1015MM)   | 103011-99-0 |  | <input type="radio"/>               |  | 0.00     |  |  |  |  |  |  |  |

| Batteries                                  |             |                                     |         |  |
|--|-------------|-------------------------------------|---------|--|
| BATTERIES, 97Ah, SET OF 2                  | 101999-99-0 | <input checked="" type="checkbox"/> | 0.00    |  |
| WITHOUT BATTERIES                          | 100661-99-0 | <input type="checkbox"/>            | 0.00    |  |
| Charger                                    |             |                                     |         |  |
| CHARGER VOLTPRO 24/10 MK GEL IP44 GB       | 109161-99-0 | <input checked="" type="checkbox"/> | 0.00    |  |
| WITHOUT CHARGER                            | 100662-99-0 | <input type="checkbox"/>            | 0.00    |  |
| Accessories chassis                        |             |                                     |         |  |
| REAR VIEW MIRROR RIGHT                     | 103101-99-0 | <input type="checkbox"/>            | 116.00  |  |
| REAR VIEW MIRROR LEFT                      | 103137-99-0 | <input type="checkbox"/>            | 116.00  |  |
| LUGGAGE CARRIER                            | 103019-99-0 | <input type="checkbox"/>            | 292.00  |  |
| LUGGAGE CARRIER X850 WITH TAIL LIGHTS      | 108004-99-0 | <input type="checkbox"/>            | 601.00  |  |
| OPTION NOT REQUIRED                        |             | <input checked="" type="checkbox"/> |         |  |
| CRUTCH HOLDER RIGHT                        | 100292-99-0 | <input type="checkbox"/>            | 179.00  |  |
| CRUTCH HOLDER LEFT                         | 100293-99-0 | <input type="checkbox"/>            | 179.00  |  |
| REMOTE STOP (2CH)                          | 106278-99-0 | <input type="checkbox"/>            | 491.00  |  |
| TARPAULIN/RAINCOVER FOR ALL MODLES (NYLON) | 101888-99-0 | <input type="checkbox"/>            | 127.00  |  |
| TARPAULIN/RAINCOVER YELLOW (WATERPROOF)    | 101897-99-0 | <input type="checkbox"/>            | 295.00  |  |
| TARPAULIN FOR X850 WITH ROLLBAR            | 101899-99-0 | <input type="checkbox"/>            | 127.00  |  |
| OPTION NOT REQUIRED                        |             | <input checked="" type="checkbox"/> |         |  |
| FOOTPLATE ADJUSTABLE                       | 101892-99-0 | <input type="checkbox"/>            | 100.00  |  |
| TRANSPORTATION LOCK                        | 104875-99-0 | <input type="checkbox"/>            | 0.00    |  |
| ADAPT X850 FOR PERMOLOCK C                 | 104876-99-0 | <input type="checkbox"/>            | 0.00    |  |
| Seat assembly                              |             |                                     |         |  |
| SEAT HEIGHT FIXED                          | 103033-99-0 | <input checked="" type="checkbox"/> | 0.00    |  |
| POWERED SEAT LIFT                          | 103022-99-0 | <input type="checkbox"/>            | 1161.00 |  |
| FIXED SEAT ANGLE                           | 106782-99-0 | <input checked="" type="checkbox"/> | 0.00    |  |
| POWERED ADJ.SEAT TILT                      | 106918-99-0 | <input type="checkbox"/>            | 1266.00 |  |
| POWERED SWIVEL SEAT 2x90°                  | 106783-99-0 | <input type="checkbox"/>            | 1266.00 |  |



| Seat                                 |     |                          |                          |                                     |                                     |                          |                          |                          |                          |                          |  |  |
|--------------------------------------|-----|--------------------------|--------------------------|-------------------------------------|-------------------------------------|--------------------------|--------------------------|--------------------------|--------------------------|--------------------------|--|--|
| CORPUS 3G / X850                     |     | 107243-99-0              |                          | <input checked="" type="checkbox"/> |                                     | 0.00                     |                          |                          |                          |                          |  |  |
| Seat sizes                           |     |                          |                          |                                     |                                     |                          |                          |                          |                          |                          |  |  |
|                                      |     | Depth                    |                          |                                     |                                     |                          |                          |                          |                          |                          |  |  |
| Size (mm)                            |     | 370                      | 395                      | 420                                 | 445                                 | 470                      | 495                      | 520                      | 545                      | 570                      |  |  |
| Width                                | 420 | <input type="checkbox"/> | <input type="checkbox"/> | <input type="checkbox"/>            | <input type="checkbox"/>            | <input type="checkbox"/> | <input type="checkbox"/> | <input type="checkbox"/> | <input type="checkbox"/> | <input type="checkbox"/> |  |  |
|                                      | 470 | <input type="checkbox"/> | <input type="checkbox"/> | <input checked="" type="checkbox"/> | <input type="checkbox"/>            | <input type="checkbox"/> | <input type="checkbox"/> | <input type="checkbox"/> | <input type="checkbox"/> | <input type="checkbox"/> |  |  |
|                                      | 520 | <input type="checkbox"/> | <input type="checkbox"/> | <input type="checkbox"/>            | <input type="checkbox"/>            | <input type="checkbox"/> | <input type="checkbox"/> | <input type="checkbox"/> | <input type="checkbox"/> | <input type="checkbox"/> |  |  |
|                                      | 570 | <input type="checkbox"/> | <input type="checkbox"/> | <input type="checkbox"/>            | <input type="checkbox"/>            | <input type="checkbox"/> | <input type="checkbox"/> | <input type="checkbox"/> | <input type="checkbox"/> | <input type="checkbox"/> |  |  |
| Seat cushion                         |     |                          |                          |                                     |                                     |                          |                          |                          |                          |                          |  |  |
| SEAT CUSHION VINYL                   |     | 10XXXX-99-0              |                          | <input checked="" type="checkbox"/> |                                     | 0.00                     |                          |                          |                          |                          |  |  |
| SEAT CUSHION STRETCH AIR             |     | 10XXXX-99-0              |                          | <input type="checkbox"/>            |                                     | 0.00                     |                          |                          |                          |                          |  |  |
| SEAT CUSHION CURVE                   |     | 10XXXX-99-0              |                          | <input type="checkbox"/>            |                                     | 0.00                     |                          |                          |                          |                          |  |  |
| WITHOUT SEAT CUSHION                 |     | 105118-99-0              |                          | <input type="checkbox"/>            |                                     | -95.00                   |                          |                          |                          |                          |  |  |
| ERGO SUPPORTS SEAT CUSHION           |     | 105219-99-0              |                          | <input checked="" type="checkbox"/> |                                     | 0.00                     |                          |                          |                          |                          |  |  |
| Adjustment backrest                  |     |                          |                          |                                     |                                     |                          |                          |                          |                          |                          |  |  |
| MANUAL ADJUST. BACKREST 90-120°      |     | 102221-99-0              |                          | <input checked="" type="checkbox"/> |                                     | 0.00                     |                          |                          |                          |                          |  |  |
| POWERED ADJ. BACKREST 90-120°        |     | 103180-99-0              |                          | <input type="checkbox"/>            |                                     | 897.00                   |                          |                          |                          |                          |  |  |
| BACKREST FIXED                       |     | 105066-99-0              |                          | <input checked="" type="checkbox"/> |                                     | 0.00                     |                          |                          |                          |                          |  |  |
| BACKREST BIO-MECH                    |     | 105067-99-0              |                          | <input type="checkbox"/>            |                                     | 633.00                   |                          |                          |                          |                          |  |  |
| Backrest type                        |     |                          |                          |                                     |                                     |                          |                          |                          |                          |                          |  |  |
| SHORT                                |     | 107262-99-0              |                          | <input type="checkbox"/>            |                                     | 0.00                     |                          |                          |                          |                          |  |  |
| STANDARD                             |     | 107264-99-0              |                          | <input checked="" type="checkbox"/> |                                     | 0.00                     |                          |                          |                          |                          |  |  |
| DIRECT BACKREST ADAPTER              |     | 107261-99-0              |                          | <input type="checkbox"/>            |                                     | 410.00                   |                          |                          |                          |                          |  |  |
| TUBELAR BACKREST ADAPTER             |     | 107265-99-0              |                          | <input type="checkbox"/>            |                                     | 439.00                   |                          |                          |                          |                          |  |  |
| WITHOUT BACKREST SHELL               |     | 107272-99-0              |                          | <input type="checkbox"/>            |                                     | -125.00                  |                          |                          |                          |                          |  |  |
| Backrest sizes                       |     |                          |                          |                                     |                                     |                          |                          |                          |                          |                          |  |  |
|                                      |     | Short                    | Standard heights         |                                     |                                     |                          |                          |                          |                          |                          |  |  |
| Size (mm)                            |     | 470                      | 545                      | 570                                 | 595                                 | 620                      | 645                      | 670                      |                          |                          |  |  |
| Width                                | 360 | <input type="checkbox"/> | <input type="checkbox"/> | <input type="checkbox"/>            | <input type="checkbox"/>            | <input type="checkbox"/> | <input type="checkbox"/> | <input type="checkbox"/> |                          |                          |  |  |
|                                      | 410 | <input type="checkbox"/> | <input type="checkbox"/> | <input type="checkbox"/>            | <input checked="" type="checkbox"/> | <input type="checkbox"/> | <input type="checkbox"/> | <input type="checkbox"/> |                          |                          |  |  |
|                                      | 460 | <input type="checkbox"/> | <input type="checkbox"/> | <input type="checkbox"/>            | <input type="checkbox"/>            | <input type="checkbox"/> | <input type="checkbox"/> | <input type="checkbox"/> |                          |                          |  |  |
|                                      | 510 | <input type="checkbox"/> | <input type="checkbox"/> | <input type="checkbox"/>            | <input type="checkbox"/>            | <input type="checkbox"/> | <input type="checkbox"/> | <input type="checkbox"/> |                          |                          |  |  |
| Backrest cushion                     |     |                          |                          |                                     |                                     |                          |                          |                          |                          |                          |  |  |
| BACKREST CUSHION VINYL               |     | 10XXXX-99-0              |                          | <input checked="" type="checkbox"/> |                                     | 0.00                     |                          |                          |                          |                          |  |  |
| BACKREST CUSHION STRETCH AIR         |     | 10XXXX-99-0              |                          | <input type="checkbox"/>            |                                     | 0.00                     |                          |                          |                          |                          |  |  |
| WITHOUT BACKREST CUSHION             |     | 105117-99-0              |                          | <input type="checkbox"/>            |                                     | -95.00                   |                          |                          |                          |                          |  |  |
| ERGO SUPPORTS BACK SMALL (5 CM DEEP) |     | 105569-99-0              |                          | <input checked="" type="checkbox"/> |                                     | 253.00                   |                          |                          |                          |                          |  |  |
| ERGO SUPPORTS BACK LARGE (7 CM DEEP) |     | 105570-99-0              |                          | <input type="checkbox"/>            |                                     | 253.00                   |                          |                          |                          |                          |  |  |



| Agility Max Contour                              |                     |                       |                                  |                       |                       |                                  |                                  |                                  |                       |                                  |  |        |  |
|--|---------------------|-----------------------|----------------------------------|-----------------------|-----------------------|----------------------------------|----------------------------------|----------------------------------|-----------------------|----------------------------------|--|--------|--|
|  |                     | (H) Height            |                                  |                       | (MH)                  | Mounting height                  |                                  |                                  |                       |                                  |  |        |  |
| (W)  | Size ("/mm)         | 16"                   | 18"                              | 20"                   |                       | 16"                              | 18"                              | 20"                              |                       |                                  |  |        |  |
| Width  | 14"/355mm           | <input type="radio"/> | <input type="radio"/>            | <input type="radio"/> |                       | <input type="radio"/>            | <input type="radio"/>            | <input type="radio"/>            | 754.00                |                                  |  |        |  |
|  | 15"/380mm           | <input type="radio"/> | <input type="radio"/>            | <input type="radio"/> |                       | <input type="radio"/>            | <input type="radio"/>            | <input type="radio"/>            |                       |                                  |  |        |  |
|  | 16"/405mm           | <input type="radio"/> | <input type="radio"/>            | <input type="radio"/> |                       | <input type="radio"/>            | <input type="radio"/>            | <input type="radio"/>            |                       |                                  |  |        |  |
|  | 17"/430mm           | <input type="radio"/> | <input type="radio"/>            | <input type="radio"/> |                       | <input type="radio"/>            | <input type="radio"/>            | <input type="radio"/>            |                       |                                  |  |        |  |
|  | 18"/455mm           | <input type="radio"/> | <input type="radio"/>            | <input type="radio"/> |                       | <input type="radio"/>            | <input type="radio"/>            | <input type="radio"/>            |                       |                                  |  |        |  |
|  | 19"/485mm           | <input type="radio"/> | <input type="radio"/>            | <input type="radio"/> |                       | <input type="radio"/>            | <input type="radio"/>            | <input type="radio"/>            |                       |                                  |  |        |  |
|  | 20"/510mm           | <input type="radio"/> | <input type="radio"/>            | <input type="radio"/> |                       | <input type="radio"/>            | <input type="radio"/>            | <input type="radio"/>            |                       |                                  |  |        |  |
|  | OPTION NOT REQUIRED |                       | <input checked="" type="radio"/> |                       |                       | <input type="radio"/>            | <input type="radio"/>            | <input type="radio"/>            |                       |                                  |  |        |  |
|  |                     |                       |                                  |                       |                       |                                  |                                  |                                  |                       |                                  |  |        |  |
| Height Agility lateral supports                  |                     |                       |                                  |                       |                       |                                  |                                  |                                  |                       |                                  |  |        |  |
| AGILITY LATERAL SUPPORTS LOW POSITION (STANDARD) |                     |                       |                                  |                       | 108538-99-0           | <input checked="" type="radio"/> |                                  |                                  | 0.00                  |                                  |  |        |  |
| AGILITY LATERAL SUPPORTS HIGH POSITION           |                     |                       |                                  |                       | 108537-99-0           | <input type="radio"/>            |                                  |                                  | 0.00                  |                                  |  |        |  |
|  |                     |                       |                                  |                       |                       |                                  |                                  |                                  |                       |                                  |  |        |  |
| Mounting armrests                                |                     |                       |                                  |                       |                       |                                  |                                  |                                  |                       |                                  |  |        |  |
| WIDTH BETWEEN ARMRESTS: NARROW (38-48CM)         |                     |                       |                                  |                       | 107251-99-0           | <input checked="" type="radio"/> |                                  |                                  | 0.00                  |                                  |  |        |  |
| WIDTH BETWEEN ARMRESTS: WIDE (48-58CM)           |                     |                       |                                  |                       | 107252-99-0           | <input type="radio"/>            |                                  |                                  | 0.00                  |                                  |  |        |  |
| WIDTH BETWEEN ARMRESTS SET TO 380MM              |                     |                       |                                  |                       | 105083-99-0           | <input type="radio"/>            |                                  |                                  | 0.00                  |                                  |  |        |  |
| WIDTH BETWEEN ARMRESTS SET TO 430MM              |                     |                       |                                  |                       | 105084-99-0           | <input checked="" type="radio"/> |                                  |                                  | 0.00                  |                                  |  |        |  |
| WIDTH BETWEEN ARMRESTS SET TO 480MM              |                     |                       |                                  |                       | 105085-99-0           | <input type="radio"/>            |                                  |                                  | 0.00                  |                                  |  |        |  |
| WIDTH BETWEEN ARMRESTS SET TO 530MM              |                     |                       |                                  |                       | 105086-99-0           | <input type="radio"/>            |                                  |                                  | 0.00                  |                                  |  |        |  |
| WIDTH BETWEEN ARMRESTS SET TO 580MM              |                     |                       |                                  |                       | 105082-99-0           | <input type="radio"/>            |                                  |                                  | 0.00                  |                                  |  |        |  |
| ARMREST HEIGHT POS 1: 230MM (FROM SEAT PAN)      |                     |                       |                                  |                       | 106631-99-0           | <input type="radio"/>            |                                  |                                  | 0.00                  |                                  |  |        |  |
| ARMREST HEIGHT POS 2: 255MM (FROM SEAT PAN)      |                     |                       |                                  |                       | 106632-99-0           | <input type="radio"/>            |                                  |                                  | 0.00                  |                                  |  |        |  |
| ARMREST HEIGHT POS 3: 280MM (FROM SEAT PAN)      |                     |                       |                                  |                       | 106633-99-0           | <input checked="" type="radio"/> |                                  |                                  | 0.00                  |                                  |  |        |  |
| ARMREST HEIGHT POS 4: 305MM (FROM SEAT PAN)      |                     |                       |                                  |                       | 106634-99-0           | <input type="radio"/>            |                                  |                                  | 0.00                  |                                  |  |        |  |
| ARMREST HEIGHT POS 5: 330MM (FROM SEAT PAN)      |                     |                       |                                  |                       | 106635-99-0           | <input type="radio"/>            |                                  |                                  | 0.00                  |                                  |  |        |  |
| ARMREST HOLDERS FIXED                            |                     |                       |                                  |                       | 105070-99-0           | <input checked="" type="radio"/> |                                  |                                  | 0.00                  |                                  |  |        |  |
| ARMREST HOLDERS SWIVEL                           |                     |                       |                                  |                       | 105072-99-0           | <input type="radio"/>            |                                  |                                  | 158.00                |                                  |  |        |  |
|  |                     |                       |                                  |                       |                       |                                  |                                  |                                  |                       |                                  |  |        |  |
| Armrests   |                     |                       |                                  |                       |                       |                                  |                                  |                                  |                       |                                  |  |        |  |
|  |                     | Left                  |                                  |                       |                       |                                  | Right                            |                                  |                       |                                  |  |        |  |
|  |                     | 260                   | 335                              | 410                   | 460                   |                                  | 260                              | 335                              | 410                   | 460                              |  |        |  |
| WITHOUT ARMREST                                  |                     | <input type="radio"/> | <input type="radio"/>            | <input type="radio"/> | <input type="radio"/> |                                  | <input type="radio"/>            | <input type="radio"/>            | <input type="radio"/> | <input type="radio"/>            |  | -42.00 |  |
| TEXTILE ARMREST                                  |                     | <input type="radio"/> | <input type="radio"/>            | <input type="radio"/> | <input type="radio"/> |                                  | <input type="radio"/>            | <input type="radio"/>            | <input type="radio"/> | <input type="radio"/>            |  | 0.00   |  |
| VINYL ARMREST                                    |                     | <input type="radio"/> | <input checked="" type="radio"/> | <input type="radio"/> | <input type="radio"/> |                                  | <input type="radio"/>            | <input checked="" type="radio"/> | <input type="radio"/> | <input type="radio"/>            |  | 0.00   |  |
| GEL ARMREST                                      |                     | <input type="radio"/> | <input type="radio"/>            | <input type="radio"/> | <input type="radio"/> |                                  | <input type="radio"/>            | <input type="radio"/>            | <input type="radio"/> | <input type="radio"/>            |  | 129.00 |  |
| MOLDED ARMREST LEFT                              |                     |                       |                                  |                       |                       |                                  | <input type="checkbox"/>         |                                  |                       |                                  |  | 206.00 |  |
| MOLDED ARMREST RIGHT                             |                     |                       |                                  |                       |                       |                                  |                                  |                                  |                       | <input type="checkbox"/>         |  | 206.00 |  |
| MOLDED HAND PAD MEDIUM LEFT                      |                     |                       |                                  |                       |                       |                                  | <input type="radio"/>            |                                  |                       |                                  |  | 84.00  |  |
| MOLDED HAND PAD LARGE LEFT                       |                     |                       |                                  |                       |                       |                                  | <input type="radio"/>            |                                  |                       |                                  |  | 95.00  |  |
| OPTION NOT REQUIRED                              |                     |                       |                                  |                       |                       |                                  | <input checked="" type="radio"/> |                                  |                       |                                  |  |        |  |
| MOLDED HAND PAD MEDIUM RIGHT                     |                     |                       |                                  |                       |                       |                                  |                                  |                                  |                       | <input type="radio"/>            |  | 84.00  |  |
| MOLDED HAND PAD LARGE RIGHT                      |                     |                       |                                  |                       |                       |                                  |                                  |                                  |                       | <input type="radio"/>            |  | 95.00  |  |
| OPTION NOT REQUIRED                              |                     |                       |                                  |                       |                       |                                  |                                  |                                  |                       | <input checked="" type="radio"/> |  |        |  |
|  |                     |                       |                                  |                       |                       |                                  |                                  |                                  |                       |                                  |  |        |  |

| Legrest  |             |                                  |        |  |  |  |  |
|--|-------------|----------------------------------|--------|--|--|--|--|
| LEGREST W. 185MM LENGTH COMPENSATION               | 107366-99-0 | <input type="checkbox"/>         | 544.00 |  |  |  |  |
| Footplates   |             |                                  |        |  |  |  |  |
| DUAL FOOTPLATE 16CM LEG LENGTH 29-50CM AL.         | 105436-99-0 | <input type="checkbox"/>         | 0.00   |  |  |  |  |
| Accessories seat                                   |             |                                  |        |  |  |  |  |
| Headrest   |             |                                  |        |  |  |  |  |
| HEAD SUPPORT, ADJUSTABLE TEXTILE(BLACK)            | 106336-99-0 | <input type="radio"/>            | 206.00 |  |  |  |  |
| HEAD SUPPORT, ADJUSTABLE TEXTILE(BLACK)/SHORT BACK | 106337-99-0 | <input type="radio"/>            | 206.00 |  |  |  |  |
| HEAD SUPPORT, ADJUSTABLE VINYL                     | 106331-99-0 | <input type="radio"/>            | 206.00 |  |  |  |  |
| HEAD SUPPORT, ADJUSTABLE VINYL/SHORT BACK          | 106338-99-0 | <input type="radio"/>            | 193.00 |  |  |  |  |
| HEAD SUPPORT "ERGO" TEXTILE(BLACK)                 | 106333-99-0 | <input type="radio"/>            | 206.00 |  |  |  |  |
| HEAD SUPPORT "ERGO" TEXT. (BLACK) SHORT BACK       | 106335-99-0 | <input type="radio"/>            | 206.00 |  |  |  |  |
| HEADREST ORIGINAL 340x130 LONG HOLDER, STD BACK    | 107716-99-0 | <input type="radio"/>            | 522.00 |  |  |  |  |
| HEADREST ORIGINAL 340x130 LONG HOLDER, SHORT BACK  | 107715-99-0 | <input type="radio"/>            | 522.00 |  |  |  |  |
| HEADREST ORIGINAL 340x130 STD HOLDER, STD BACK     | 107718-99-0 | <input type="radio"/>            | 469.00 |  |  |  |  |
| HEADREST ORIGINAL 340x130 STD HOLDER, SHORT BACK   | 107717-99-0 | <input type="radio"/>            | 469.00 |  |  |  |  |
| HEADREST ORIGINAL 250x125 LONG HOLDER, STD BACK    | 107708-99-0 | <input type="radio"/>            | 469.00 |  |  |  |  |
| HEADREST ORIGINAL 250x125 LONG HOLDER, SHORT BACK  | 107719-99-0 | <input type="radio"/>            | 469.00 |  |  |  |  |
| HEADREST ORIGINAL 250x125 STD HOLDER, STD BACK     | 107710-99-0 | <input type="radio"/>            | 417.00 |  |  |  |  |
| HEADREST ORIGINAL 250x125 STD HOLDER, SHORT BACK   | 107709-99-0 | <input type="radio"/>            | 417.00 |  |  |  |  |
| HEADREST ORIGINAL 180x110 LONG HOLDER, STD BACK    | 107712-99-0 | <input type="radio"/>            | 469.00 |  |  |  |  |
| HEADREST ORIGINAL 180x110 LONG HOLDER, SHORT BACK  | 107711-99-0 | <input type="radio"/>            | 469.00 |  |  |  |  |
| HEADREST ORIGINAL 180x110 STD HOLDER, STD BACK     | 107714-99-0 | <input type="radio"/>            | 417.00 |  |  |  |  |
| HEADREST ORIGINAL 180x110 STD HOLDER, SHORT BACK   | 107713-99-0 | <input type="radio"/>            | 417.00 |  |  |  |  |
| HEADREST ORIGINAL 180x110 STD HOLDER, AGILITY      | 108579-99-0 | <input type="radio"/>            | 417.00 |  |  |  |  |
| HEADREST ORIGINAL 180x110 LONG HOLDER, AGILITY     | 108580-99-0 | <input type="radio"/>            | 469.00 |  |  |  |  |
| HEADREST ORIGINAL 250x125 STD HOLDER, AGILITY      | 108581-99-0 | <input type="radio"/>            | 417.00 |  |  |  |  |
| HEADREST ORIGINAL 250x125 LONG HOLDER, AGILITY     | 108582-99-0 | <input type="radio"/>            | 469.00 |  |  |  |  |
| HEADREST ORIGINAL 340x130 STD HOLDER, AGILITY      | 108583-99-0 | <input type="radio"/>            | 469.00 |  |  |  |  |
| HEADREST ORIGINAL 340x130 LONG HOLDER, AGILITY     | 108584-99-0 | <input type="radio"/>            | 522.00 |  |  |  |  |
| BODILINK HEADREST L MAX 8 STD BACK                 | 108719-99-0 | <input type="radio"/>            | 522.00 |  |  |  |  |
| BODILINK HEADREST L MAX 8 LOW BACK                 | 108720-99-0 | <input type="radio"/>            | 522.00 |  |  |  |  |
| BODILINK HEADREST M MAX 8 STD BACK                 | 108717-99-0 | <input type="radio"/>            | 469.00 |  |  |  |  |
| BODILINK HEADREST M MAX 8 LOW BACK                 | 108718-99-0 | <input type="radio"/>            | 469.00 |  |  |  |  |
| BODILINK HEADREST S MAX 8 STD BACK                 | 109003-99-0 | <input type="radio"/>            | 469.00 |  |  |  |  |
| BODILINK HEADREST S MAX 8 LOW BACK                 | 109004-99-0 | <input type="radio"/>            | 469.00 |  |  |  |  |
| OPTION NOT REQUIRED                                |             | <input checked="" type="radio"/> |        |  |  |  |  |
| Facial support pad / switch Left                   |             |                                  |        |  |  |  |  |
| SWING AWAY FACIAL SUPPORT STANDARD LEFT/HIGH       | 107860-99-0 | <input type="radio"/>            | 306.00 |  |  |  |  |
| SWING AWAY FACIAL SUPPORT LONG LEFT/HIGH           | 107861-99-0 | <input type="radio"/>            | 306.00 |  |  |  |  |
| OPTION NOT REQUIRED                                |             | <input checked="" type="radio"/> |        |  |  |  |  |
| Facial support pad / switch Right                  |             |                                  |        |  |  |  |  |
| SWING AWAY FACIAL SUPPORT STANDARD RIGHT/HIGH      | 107941-99-0 | <input type="radio"/>            | 306.00 |  |  |  |  |
| SWING AWAY FACIAL SUPPORT LONG RIGHT/HIGH          | 107944-99-0 | <input type="radio"/>            | 306.00 |  |  |  |  |
| OPTION NOT REQUIRED                                |             | <input checked="" type="radio"/> |        |  |  |  |  |

| Lateral support                                     |             |                       |                       |                       |        |
|---|-------------|-----------------------|-----------------------|-----------------------|--------|
| BODILINK LATERAL SUPP. L. STRETCH-AIR 75X140        | 109025-99-0 | <input type="radio"/> | <input type="radio"/> | <input type="radio"/> | 348.00 |
| BODILINK LATERAL SUPP. L. STRETCH-AIR 100X165       | 109027-99-0 | <input type="radio"/> | <input type="radio"/> | <input type="radio"/> | 348.00 |
| BODILINK LATERAL SUPP. R. STRETCH-AIR 75X140        | 109026-99-0 | <input type="radio"/> | <input type="radio"/> | <input type="radio"/> | 348.00 |
| BODILINK LATERAL SUPP. R. STRETCH-AIR 100X165       | 109028-99-0 | <input type="radio"/> | <input type="radio"/> | <input type="radio"/> | 348.00 |
| LATERAL SUPPORT ORIGINAL LEFT 180X130               | 107720-99-0 | <input type="radio"/> | <input type="radio"/> | <input type="radio"/> | 311.00 |
| LATERAL SUPPORT ORIGINAL LEFT 130X80                | 107722-99-0 | <input type="radio"/> | <input type="radio"/> | <input type="radio"/> | 311.00 |
| LATERAL SUPPORT ORIGINAL RIGHT 180X130              | 107721-99-0 | <input type="radio"/> | <input type="radio"/> | <input type="radio"/> | 311.00 |
| LATERAL SUPPORT ORIGINAL RIGHT 130X80               | 107723-99-0 | <input type="radio"/> | <input type="radio"/> | <input type="radio"/> | 311.00 |
| OPTION NOT REQUIRED                                 |             | <input type="radio"/> | <input type="radio"/> | <input type="radio"/> |        |
| Thigh supports                                      |             |                       |                       |                       |        |
| BODILINK THIGH SUPPORT L. STRETCH-AIR 90X110 S(B)   | 109179-99-0 | <input type="radio"/> | <input type="radio"/> | <input type="radio"/> | 211.00 |
| BODILINK THIGH SUPPORT L. STRETCH-AIR 200X90 L(C)   | 109181-99-0 | <input type="radio"/> | <input type="radio"/> | <input type="radio"/> | 232.00 |
| BODILINK THIGH SUPPORT L. STRETCH-AIR 300x90 XL(G)  | 109036-99-0 | <input type="radio"/> | <input type="radio"/> | <input type="radio"/> | 253.00 |
| BODILINK THIGH SUPPORT R. STRETCH-AIR 90X110 S(B)   | 109180-99-0 | <input type="radio"/> | <input type="radio"/> | <input type="radio"/> | 211.00 |
| BODILINK THIGH SUPPORT R. STRETCH-AIR 200X90 L(C)   | 109182-99-0 | <input type="radio"/> | <input type="radio"/> | <input type="radio"/> | 232.00 |
| BODILINK THIGH SUPPORT R. STRETCH-AIR 300x90 XL(G)  | 109037-99-0 | <input type="radio"/> | <input type="radio"/> | <input type="radio"/> | 253.00 |
| THIGH SUPPORT LEFT TEXT. (MESH) 110x90 SMALL (B)    | 107392-99-0 | <input type="radio"/> | <input type="radio"/> | <input type="radio"/> | 158.00 |
| THIGH SUPPORT LEFT TEXT. (MESH) 165x120 MEDIUM (J)  | 107396-99-0 | <input type="radio"/> | <input type="radio"/> | <input type="radio"/> | 179.00 |
| THIGH SUPPORT LEFT TEXT. (MESH) 200x90 LARGE (C)    | 107394-99-0 | <input type="radio"/> | <input type="radio"/> | <input type="radio"/> | 179.00 |
| THIGH SUPPORT LEFT TEXT. (MESH) 300x90 XLARGE (G)   | 107390-99-0 | <input type="radio"/> | <input type="radio"/> | <input type="radio"/> | 200.00 |
| THIGH SUPPORT RIGHT TEXT. (MESH) 110x90 SMALL (B)   | 107393-99-0 | <input type="radio"/> | <input type="radio"/> | <input type="radio"/> | 158.00 |
| THIGH SUPPORT RIGHT TEXT. (MESH) 165x120 MEDIUM (J) | 107397-99-0 | <input type="radio"/> | <input type="radio"/> | <input type="radio"/> | 179.00 |
| THIGH SUPPORT RIGHT TEXT. (MESH) 200x90 LARGE (C)   | 107395-99-0 | <input type="radio"/> | <input type="radio"/> | <input type="radio"/> | 179.00 |
| THIGH SUPPORT RIGHT TEXT. (MESH) 300x90 XLARGE (G)  | 107391-99-0 | <input type="radio"/> | <input type="radio"/> | <input type="radio"/> | 200.00 |
| OPTION NOT REQUIRED                                 |             | <input type="radio"/> | <input type="radio"/> | <input type="radio"/> |        |
| Hip supports  |             |                       |                       |                       |        |
| BODILINK HIP SUPPORT L. STRETCH-AIR 90X110 S(B)     | 109032-99-0 | <input type="radio"/> | <input type="radio"/> | <input type="radio"/> | 211.00 |
| BODILINK HIP SUPPORT L. STRETCH-AIR 200X90 L(C)     | 109034-99-0 | <input type="radio"/> | <input type="radio"/> | <input type="radio"/> | 232.00 |
| BODILINK HIP SUPPORT L. STRETCH-AIR 150X140 M(A)    | 109038-99-0 | <input type="radio"/> | <input type="radio"/> | <input type="radio"/> | 232.00 |
| BODILINK HIP SUPPORT R. STRETCH-AIR 90X110 S(B)     | 109033-99-0 | <input type="radio"/> | <input type="radio"/> | <input type="radio"/> | 211.00 |
| BODILINK HIP SUPPORT R. STRETCH-AIR 200X90 L(C)     | 109035-99-0 | <input type="radio"/> | <input type="radio"/> | <input type="radio"/> | 232.00 |
| BODILINK HIP SUPPORT R. STRETCH-AIR 150X140 M(A)    | 109039-99-0 | <input type="radio"/> | <input type="radio"/> | <input type="radio"/> | 232.00 |
| HIP SUPPORT LEFT TEXT. (MESH) 110x90 SMALL (B)      | 107400-99-0 | <input type="radio"/> | <input type="radio"/> | <input type="radio"/> | 158.00 |
| HIP SUPPORT LEFT TEXT. (MESH) 150x140 MEDIUM (A)    | 107398-99-0 | <input type="radio"/> | <input type="radio"/> | <input type="radio"/> | 179.00 |
| HIP SUPPORT LEFT TEXT. (MESH) 200x90 LARGE (C)      | 107402-99-0 | <input type="radio"/> | <input type="radio"/> | <input type="radio"/> | 179.00 |
| HIP SUPPORT LEFT TEXT. (MESH) 200x200 XLARGE (D)    | 107404-99-0 | <input type="radio"/> | <input type="radio"/> | <input type="radio"/> | 222.00 |
| HIP SUPPORT RIGHT TEXT. (MESH) 110x90 SMALL (B)     | 107401-99-0 | <input type="radio"/> | <input type="radio"/> | <input type="radio"/> | 158.00 |
| HIP SUPPORT RIGHT TEXT. (MESH) 150x140 MEDIUM (A)   | 107399-99-0 | <input type="radio"/> | <input type="radio"/> | <input type="radio"/> | 179.00 |
| HIP SUPPORT RIGHT TEXT. (MESH) 200x90 LARGE (C)     | 107403-99-0 | <input type="radio"/> | <input type="radio"/> | <input type="radio"/> | 179.00 |
| HIP SUPPORT RIGHT TEXT. (MESH) 200x200 XLARGE (D)   | 107405-99-0 | <input type="radio"/> | <input type="radio"/> | <input type="radio"/> | 222.00 |
| OPTION NOT REQUIRED                                 |             | <input type="radio"/> | <input type="radio"/> | <input type="radio"/> |        |

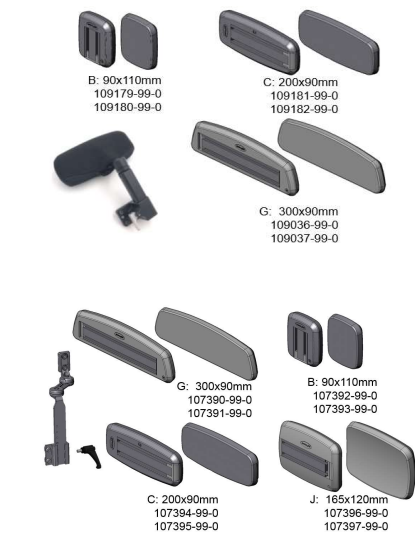
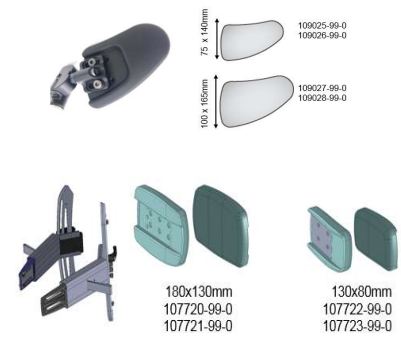

| Calf supports                                    |             |                                  |        |
|--|-------------|----------------------------------|--------|
| CALF SUPPORTS L (A) 150x140 (MESH)               | 105250-99-0 | <input type="radio"/>            | 222.00 |
| CALF SUPPORTS S (B) 110x90 (MESH)                | 105252-99-0 | <input type="radio"/>            | 179.00 |
| OPTION NOT REQUIRED                              |             | <input checked="" type="radio"/> |        |
| Elbow and side supports armrests                 |             |                                  |        |
| ELBOW SUPPORT LEFT                               | 107838-99-0 | <input type="checkbox"/>         | 190.00 |
| ELBOW SUPPORT RIGHT                              | 107839-99-0 | <input type="checkbox"/>         | 190.00 |
| ARMREST SIDE SUPPORT LEFT OUTSIDE                | 107863-99-0 | <input type="checkbox"/>         | 84.00  |
| ARMREST SIDE SUPPORT RIGHT OUTSIDE               | 107840-99-0 | <input type="checkbox"/>         | 84.00  |
| ARMREST SIDE SUPPORT LEFT INSIDE                 | 107865-99-0 | <input type="checkbox"/>         | 84.00  |
| ARMREST SIDE SUPPORT RIGHT INSIDE                | 107864-99-0 | <input type="checkbox"/>         | 84.00  |
| Seatbelts  |             |                                  |        |
| SEATBELT, BODYPOINT 2- POINT, MEDIUM, NON-PADDED | 104518-99-0 | <input type="radio"/>            | 63.00  |
| SEATBELT, BODYPOINT 2- POINT, LARGE, NON-PADDED  | 104514-99-0 | <input type="radio"/>            | 63.00  |
| SEATBELT, BODYPOINT 2- POINT, MEDIUM, PADDED     | 104520-99-0 | <input type="radio"/>            | 90.00  |
| SEATBELT, BODYPOINT 2- POINT, LARGE, PADDED      | 104516-99-0 | <input type="radio"/>            | 90.00  |
| SEATBELT, BODYPOINT 2- POINT, X-LARGE, PADDED    | 106531-99-0 | <input type="radio"/>            | 90.00  |
| BP HIP BELT, 2P C PULL LATCH 46CM PAD            | 108267-99-0 | <input type="radio"/>            | 90.00  |
| BP HIP BELT, 2P C PULL LATCH 62CM PAD            | 108266-99-0 | <input type="radio"/>            | 90.00  |
| BP HIP BELT, 4P R PULL PUSHBUTT. 46CM PAD        | 108265-99-0 | <input type="radio"/>            | 121.00 |
| SAFETY BELT, BUCKLE                              | 100518-99-0 | <input type="radio"/>            | 53.00  |
| SAFETY BELT, AUTOTENSION                         | 100519-99-0 | <input type="radio"/>            | 100.00 |
| SAFETY BELT, AUTOTENSION LONG VERSION            | 100600-99-0 | <input type="radio"/>            | 100.00 |
| OPTION NOT REQUIRED                              |             | <input checked="" type="radio"/> |        |
| SAFETY BELT, 4-POINT                             | 100529-99-0 | <input type="radio"/>            | 127.00 |
| SEATBELT, BODYPOINT MONOFLEX MEDIUM              | 105840-99-0 | <input type="radio"/>            | 76.00  |
| SEATBELT, BODYPOINT MONOFLEX LARGE               | 105839-99-0 | <input type="radio"/>            | 76.00  |
| SEATBELT, BODYPOINT MONOFLEX X-LARGE             | 105850-99-0 | <input type="radio"/>            | 76.00  |
| BP HARNESS PIVOTFIT S SHOULDER SUPPORT FP        | 108275-99-0 | <input type="radio"/>            | 115.00 |
| BP HARNESS PIVOTFIT M SHOULDER SUPPORT FP        | 108276-99-0 | <input type="radio"/>            | 115.00 |
| BP HARNESS PIVOTFIT L SHOULDER SUPPORT FP        | 108277-99-0 | <input type="radio"/>            | 115.00 |
| BP HARNESS PIVOTFIT XL SHOULDER SUPPORT FP       | 108278-99-0 | <input type="radio"/>            | 115.00 |
| BP HARNESS STAYFLEX XS CHEST SUPPORT FP          | 108269-99-0 | <input type="radio"/>            | 136.00 |
| BP HARNESS STAYFLEX S CHEST SUPPORT FP           | 108270-99-0 | <input type="radio"/>            | 136.00 |
| BP HARNESS STAYFLEX M CHEST SUPPORT FP           | 108271-99-0 | <input type="radio"/>            | 136.00 |
| BP HARNESS STAYFLEX L CHEST SUPPORT FP           | 108272-99-0 | <input type="radio"/>            | 136.00 |
| BP HARNESS STAYFLEX XL CHEST SUPPORT FP          | 108273-99-0 | <input type="radio"/>            | 136.00 |
| CHEST STRAP BODYPOINT ELASTIC LARGE              | 105843-99-0 | <input type="radio"/>            | 69.00  |
| CHEST STRAP BODYPOINT ELASTIC SMALL              | 105845-99-0 | <input type="radio"/>            | 69.00  |
| OPTION NOT REQUIRED                              |             | <input checked="" type="radio"/> |        |
| FOOTSTRAPS WITH PADS (SET OF 2)                  | 103104-99-0 | <input type="radio"/>            | 84.00  |
| FOOTSTRAPS WITHOUT PADS (SET OF 2)               | 103427-99-0 | <input type="radio"/>            | 37.00  |
| BP ANKEL HUGGERS MEDIUM                          | 108242-99-0 | <input type="radio"/>            | 127.00 |
| BP ANKEL HUGGERS LARGE                           | 108243-99-0 | <input type="radio"/>            | 127.00 |
| OPTION NOT REQUIRED                              |             | <input checked="" type="radio"/> |        |

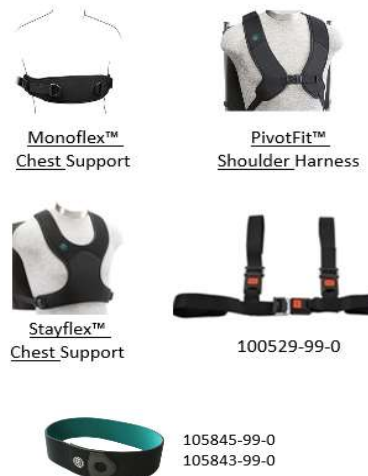
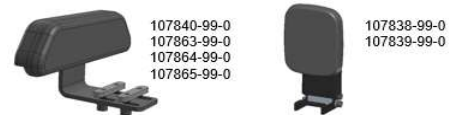

| Abduction wedge                                 |             |                          |        |  |
|---|-------------|--------------------------|--------|--|
| ABDUCTION WEDGE                                 | 106762-99-0 | <input type="checkbox"/> | 320.00 |  |
| Shoulder support                                |             |                          |        |  |
| SHOULDER SUPPORT FOR 36CM WIDE BACKREST         | 105410-99-0 | <input type="radio"/>    | 85.00  |  |
| SHOULDER SUPPORT FOR 41CM WIDE BACKREST         | 105411-99-0 | <input type="radio"/>    | 85.00  |  |
| SHOULDER SUPPORT FOR 46CM WIDE BACKREST         | 105412-99-0 | <input type="radio"/>    | 85.00  |  |
| SHOULDER SUPPORT FOR 51CM WIDE BACKREST         | 105854-99-0 | <input type="radio"/>    | 85.00  |  |
| OPTION NOT REQUIRED                             |             | <input type="checkbox"/> |        |  |
| Stump supports                                  |             |                          |        |  |
| STUMP SUPPORT SMALL (A) 150x140 TEXTILE (MESH)  | 106497-99-0 | <input type="radio"/>    | 222.00 |  |
| STUMP SUPPORT MEDIUM (J) 165x120 TEXTILE (MESH) | 106500-99-0 | <input type="radio"/>    | 222.00 |  |
| STUMP SUPPORT LARGE (H) 170x175 TEXTILE (MESH)  | 106499-99-0 | <input type="radio"/>    | 306.00 |  |
| STUMP SUPPORT XLARGE (D) 200x200 TEXTILE (MESH) | 106498-99-0 | <input type="radio"/>    | 306.00 |  |
| OPTION NOT REQUIRED                             |             | <input type="checkbox"/> |        |  |
| Lumbar support                                  |             |                          |        |  |
| LUMBAR SUPPORT,AIR                              | 101972-99-0 | <input type="checkbox"/> | 148.00 |  |
| Alternative seat cushions / options             |             |                          |        |  |
| INCONTINENCE PROTECTIVE COVER                   |             | 0 ▼                      | 146.00 |  |
| ROHO QUADRO SELECT (Prices starting from)       |             | <input type="checkbox"/> |        |  |
| ROHO CONTOUR (Prices starting from)             |             | <input type="checkbox"/> |        |  |
| ROHO HYBRID ELITE (Prices starting from)        |             | <input type="checkbox"/> |        |  |
| Tray tables                                     |             |                          |        |  |
| TABLE,REMOVABLE ANGLE ADJ LEFT, WIDTH 330MM     | 108510-99-0 | <input type="radio"/>    | 390.00 |  |
| TABLE,REMOVABLE ANGLE ADJ RIGHT, WIDTH 330MM    | 108505-99-0 | <input type="radio"/>    | 390.00 |  |
| TABLE,REMOVABLE ANGLE ADJ LEFT, WIDTH 380MM     | 108511-99-0 | <input type="radio"/>    | 390.00 |  |
| TABLE,REMOVABLE ANGLE ADJ RIGHT, WIDTH 380MM    | 108506-99-0 | <input type="radio"/>    | 390.00 |  |
| TABLE,REMOVABLE ANGLE ADJ LEFT, WIDTH 430MM     | 108512-99-0 | <input type="radio"/>    | 390.00 |  |
| TABLE,REMOVABLE ANGLE ADJ RIGHT, WIDTH 430MM    | 108507-99-0 | <input type="radio"/>    | 390.00 |  |
| TABLE,REMOVABLE ANGLE ADJ LEFT, WIDTH 480MM     | 108513-99-0 | <input type="radio"/>    | 390.00 |  |
| TABLE,REMOVABLE ANGLE ADJ RIGHT, WIDTH 480MM    | 108508-99-0 | <input type="radio"/>    | 390.00 |  |
| TABLE,ANGLE ADJUST. 1-SIDE FIXATION             | 106863-99-0 | <input type="radio"/>    | 306.00 |  |
| OPTION NOT REQUIRED                             |             | <input type="checkbox"/> |        |  |
| BRACKET ADDITIONAL POSITION TABLE               | 107295-99-0 | <input type="checkbox"/> | 0.00   |  |
| COLLEGE TABLE,LEFT                              | 105686-99-0 | <input type="radio"/>    | 206.00 |  |
| COLLEGE TABLE RIGHT                             | 105831-99-0 | <input type="radio"/>    | 206.00 |  |
| OPTION NOT REQUIRED                             |             | <input type="checkbox"/> |        |  |
| Pouches/Bags                                    |             |                          |        |  |
| ARMREST POUCH,RIGHT BLACK                       | 107339-99-0 | <input type="checkbox"/> | 34.00  |  |
| ARMREST POUCH,LEFT BLACK                        | 107338-99-0 | <input type="checkbox"/> | 34.00  |  |
| SEATFRAME POUCH BLACK                           | 107340-99-0 | <input type="checkbox"/> | 34.00  |  |
| BACK PACK                                       | 102059-99-0 | <input type="checkbox"/> | 142.00 |  |
| BACKPACK HOOKS,SET UNITRACK                     | 105563-99-0 | <input type="radio"/>    | 26.00  |  |
| BACKPACK HOOK BACKREST PROFILE HIGH             | 109186-99-0 | <input type="radio"/>    | 26.00  |  |
| BACKPACK HOOK BACKREST PROFILE LOW              | 109187-99-0 | <input type="radio"/>    | 26.00  |  |
| OPTION NOT REQUIRED                             |             | <input type="checkbox"/> |        |  |
| POSITION LEFT BACKPACK HOOK ONLY                | 109189-99-0 | <input type="radio"/>    | 0.00   |  |
| POSITION RIGHT BACKPACK HOOK ONLY               | 109188-99-0 | <input type="radio"/>    | 0.00   |  |

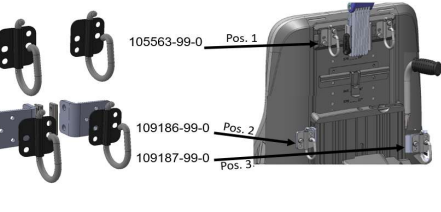
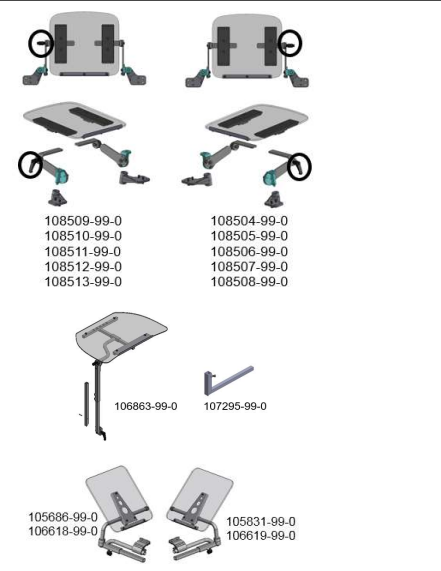
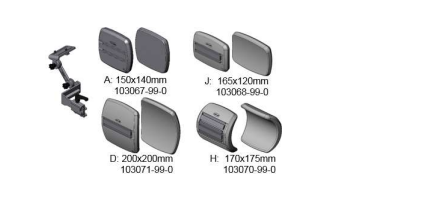
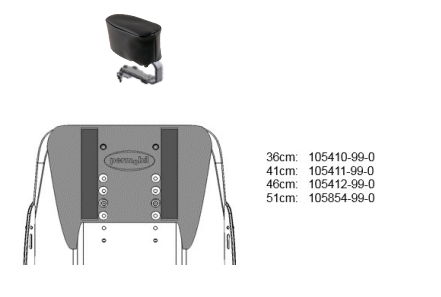



| Other                                     |             |                                     |         |  |
|---|-------------|-------------------------------------|---------|--|
| SUPPORT HANDLE ARMREST                    | 106058-99-0 | <input type="checkbox"/>            | 101.00  |  |
| OPTION NOT REQUIRED                       |             | <input checked="" type="checkbox"/> |         |  |
| TRANSFER HANDLES, SET                     | 105260-99-0 | <input type="checkbox"/>            | 158.00  |  |
| CRUTCH HOLDER                             | 105223-99-0 | <input type="checkbox"/>            | 179.00  |  |
| OPTION NOT REQUIRED                       |             | <input checked="" type="checkbox"/> |         |  |
| HOLDER OXYGEN BOTTLE C3G                  | 105224-99-0 | <input type="checkbox"/>            | 195.00  |  |
| CUP HOLDER                                | 106210-99-0 | <input type="checkbox"/>            | 23.00   |  |
| PHONE HOLDER X-GRIP                       | 106806-99-0 | <input type="checkbox"/>            | 66.00   |  |
| TABLET HOLDER X-GRIP                      | 106972-99-0 | <input type="checkbox"/>            | 115.00  |  |
| ROLL BAR LOW                              | 103171-99-0 | <input type="checkbox"/>            | 622.00  |  |
| <b>Controls</b>                           |             |                                     |         |  |
| User control                              |             |                                     |         |  |
| CONTROL PANEL WITH SMALL JOYSTICK         | 103024-99-0 | <input type="checkbox"/>            | 0.00    |  |
| CONTROL PANEL WITH BIG JOYSTICK           | 103025-99-0 | <input type="checkbox"/>            | 1245.00 |  |
| <b>Joystick holder</b>                    |             |                                     |         |  |
| PANELHOLDER SWING AWAY L=335MM RIGHT /LOW | 101612-99-0 | <input type="checkbox"/>            | 0.00    |  |
| PANELHOLDER SWING AWAY L=335MM LEFT / LOW | 102855-99-0 | <input type="checkbox"/>            | 0.00    |  |
| PANELHOLDER PARALLEL MOTION X850          | 107753-99-0 | <input type="checkbox"/>            | 158.00  |  |
| <b>Height adjustable holder</b>           |             |                                     |         |  |
| HEIGHT ADJUSTABLE RIGHT JOYSTICK HOLDER   | 107960-99-0 | <input type="checkbox"/>            | 116.00  |  |
| HEIGHT ADJUSTABLE LEFT JOYSTICK HOLDER    | 107963-99-0 | <input type="checkbox"/>            | 116.00  |  |
| HEIGHT ADJUSTABLE JOYSTICK HOLDER         | 108005-99-0 | <input type="checkbox"/>            | 116.00  |  |
| OPTION NOT REQUIRED                       |             | <input checked="" type="checkbox"/> |         |  |
| <b>Alternative Joystick knobs</b>         |             |                                     |         |  |
| JOYSTICK KNOB CHIN CUP                    | 100960-99-0 | <input type="checkbox"/>            | 31.00   |  |
| JOYSTICK KNOB T-GRIP                      | 100961-99-0 | <input type="checkbox"/>            | 31.00   |  |
| JOYSTICK KNOB BALL BIG                    | 100962-99-0 | <input type="checkbox"/>            | 31.00   |  |
| JOYSTICK KNOB SOFT BALL                   | 100963-99-0 | <input type="checkbox"/>            | 31.00   |  |
| JOYSTICK KNOB MUSHROOM                    | 100964-99-0 | <input type="checkbox"/>            | 31.00   |  |
| JOYSTICK KNOB STICK                       | 100965-99-0 | <input type="checkbox"/>            | 31.00   |  |
| JOYSTICK KNOB BALL SMALL                  | 101165-99-0 | <input type="checkbox"/>            | 31.00   |  |
| JOYSTICK KNOB SOFT BALL BLACK (CONE)      | 105442-99-0 | <input type="checkbox"/>            | 34.00   |  |
| JOYSTICK KNOB BODYPOINT 7.5CM U-SHAPED    | 105846-99-0 | <input type="checkbox"/>            | 52.00   |  |
| JOYSTICK KNOB BODYPOINT 10CM U-SHAPED     | 105847-99-0 | <input type="checkbox"/>            | 52.00   |  |
| JOYSTICK KNOB BODYPOINT RUBBER DOME       | 105848-99-0 | <input type="checkbox"/>            | 47.00   |  |
| OPTION NOT REQUIRED                       |             | <input checked="" type="checkbox"/> |         |  |

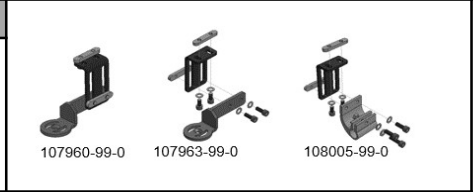

|  |
|--|
|  |
|--|